

[Robert Lee Owens Sr. (d. Sep. 06, 2021). Obituary, b. Oct. 12, 1941. Find a Grave. Reproduced for educational purposes only. Fair Use relied upon. Source: <https://www.findagrave.com/memorial/233220548/robert-lee-owens>]



Robert Lee Owens Sr.



Photo added by Michael Rocha

BIRTH	12 Oct 1941 Fayetteville, Cumberland County, North Carolina, USA
DEATH	6 Sep 2021 (aged 79) Glendale, Maricopa County, Arizona, USA
BURIAL	Fairfield Memorial Park Stamford, Fairfield County, Connecticut, USA
MEMORIAL ID	233220548

Online obituary from Green Acres Glendale Mortuary:

<https://www.dignitymemorial.com/obituaries/glendale-az/robert-owens-10341542>



Robert Lee Owens Sr. was born October 12, 1941 in Fayetteville, North Carolina. He was the son of Dallas Lee Owens Sr. and Margaret Wells. Robert moved to Stamford, Connecticut in the late 1950's. He is predeceased by his wife of 53 years Nola Owens. They were married on October 25, 1959 in Stamford Connecticut where they lived for 48 years prior to retiring to North Carolina in 2008. Robert moved to Arizona in the final months of his life to be with his family.

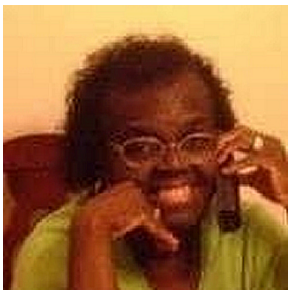

He left on this earth: 3 Children, 9 Grandchildren and 3 Great Grandchildren,

1 Uncle, 5 Brothers, 2 Sisters and many nieces, nephews and cousins



Robert L. Owens was also known as, "Bob, Rob, Mr. Owens, Br. Owens and Grand Dad" had a strong work ethic and moral principles. He loved his family; and he always was a patriarchal figure and leader, whether towards his siblings as a young man or to other friends and family. Robert's life was filled with amazing accomplishments for someone who didn't finish secular school. From working as a sharecropper at the age five, to establishing and owning several businesses; Newfield Clean Dry Cleaners, Owens Maintenance Service and O's Cleaning Service in Stamford, Ct. He always said, "As long as I have these two hands and my brain, I can do anything". His diligence and determined work ethic were no way in comparison to the LOVE and devotion he showed toward his wife "Nola". His love for Nola was the driving motivation behind all his accomplishments; together they built the lives of their dreams, with the foundation formed from their faith.

As a Christian he was a devout Jehovah's Witness for almost 60 years. As one of Jehovah's Witnesses he volunteered his time in many different capacities as a "Ministerial Servant, Elder, and a Pioneer. Besides being a husband to Nola he raised three children. He was an actively involved Grandfather always providing love, guidance, and inspiration.

Describing Robert Owens Sr. can be challenging because many of these statements can seem like a contradiction. He was forgiving and stubborn, humble, and proud, kind, and tough, generous, and frugal. He was a role model and encouragement to every person

who met him. He was fearless, tenacious, and loyal. He took his time with everything he did, whether it was a five-minute hug to his grandchildren or a five-hour lecture and lesson. He was clever, funny, and inspiring. Despite his smaller stature, he had a giant presence and always was someone who was protecting those around him. Robert made many people realize that your dreams and aspirations were achievable. Although he is no longer physically present, his legacy and values he has instilled in his family will last for generations.

Written by his Children and Grandchildren.

Family Members

Parents



Dallas Lee Owens
1911–1994



Margaret Wells Owens
1916–1981

Spouse



Nola Alexis VanHolten Owens
1942–2013 (m. (married) 1959)

Created by: Michael Rocha

Added: 19 Oct 2021

Find a Grave Memorial ID: **233220548**

Find a Grave, database and images

(<https://www.findagrave.com/memorial/233220548/robert-lee-owens>: accessed 10 August 2022), memorial page for Robert Lee Owens Sr. (12 Oct 1941–6 Sep 2021), Find a Grave Memorial ID **233220548**, citing Fairfield Memorial Park, Stamford, Fairfield County, Connecticut, USA; Maintained by Michael Rocha (contributor **49614839**) Burial Details Unknown.

Descendants of Peter L. Owens

Peter L. Owens 1890-1976
& Eliza Williams 1895-1936



Dallas Lee Owens 1911-
1994



& Margaret Wells 1913-
1981



Thomas E.
Owens
1939-2014



Robert Lee
Owens 1941



& Nola Alexis
VanHolten
1942-2013



Robert Lee
Owens
& Evelyn
Virginia Davis



Candace
Amber Owens
1989



&2019 George
Thomas Farmer



x Farmer

Family Tree Preview

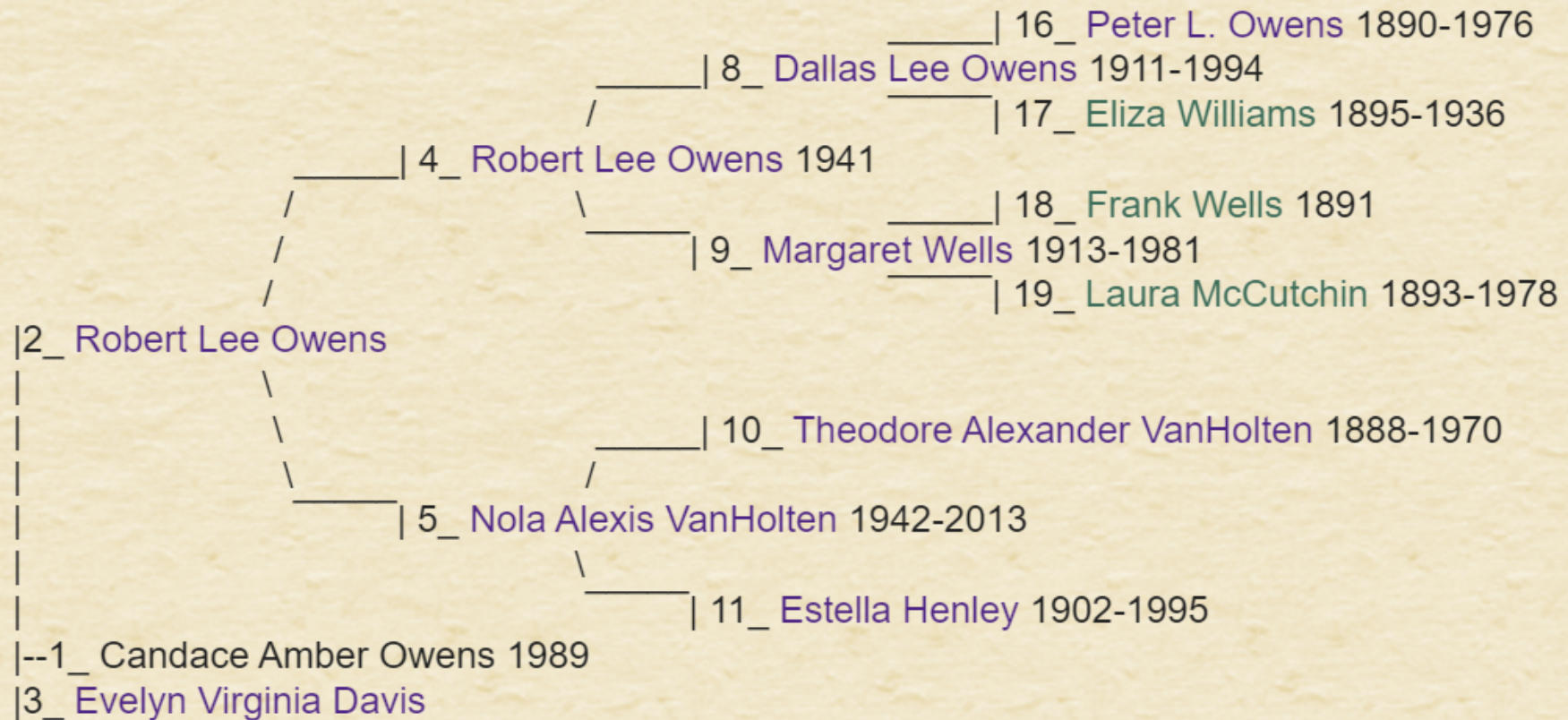

Family tree of Candace Amber Owens

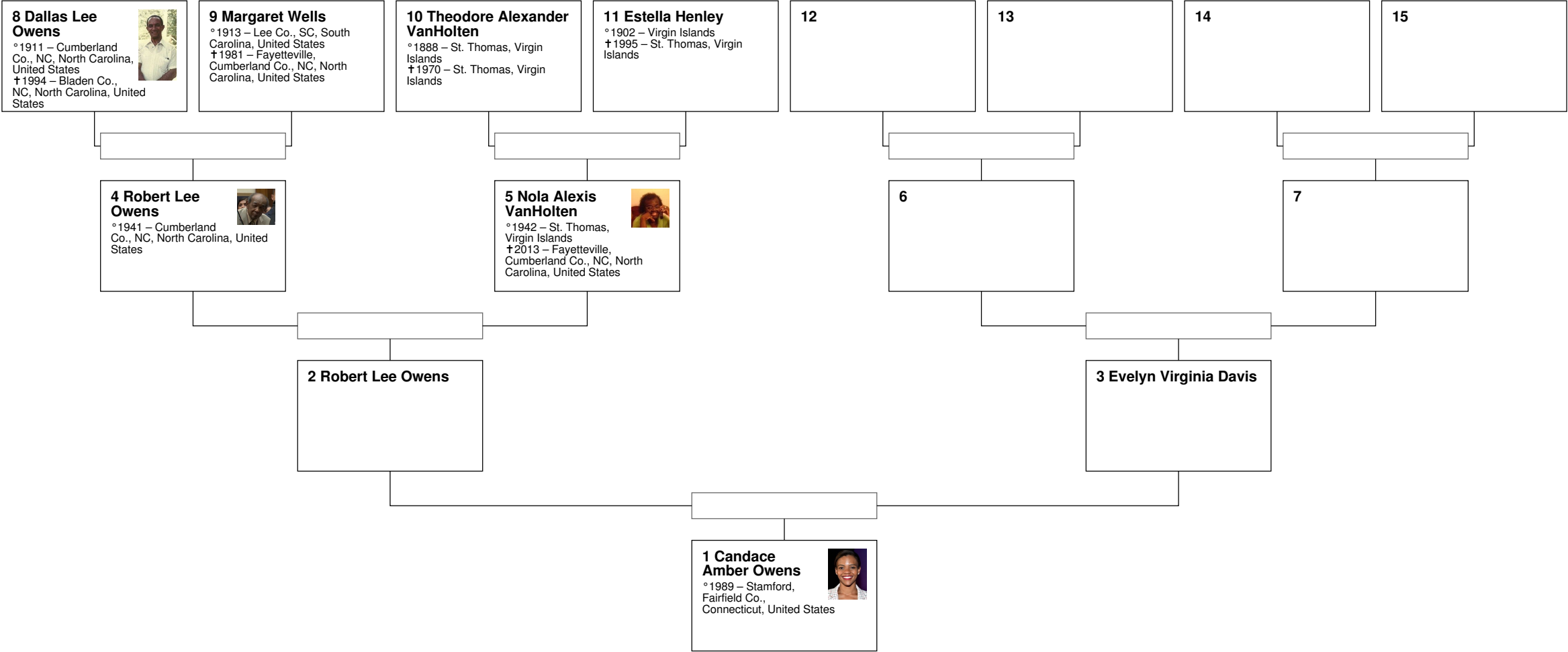

FamilyTreeSearch.com

Menu Home Tim DOWLING's Family Tree

Robert Lee Owens

Family Tree Profile Timeline

Matches Prints and Lists Relationship More

Robert Lee Owens

Peter L. Owens 1890-1976

Eliza Williams 1895-1936

Frank Wells 1891

Laura McCutchin 1893-1978

Dallas Lee Owens 1911-1994

Margaret Wells 1913-1981

Theodore Alexa... VanHoltan 1888-1970

Estella Henley 1902-1995

Robert Lee Owens 1941

Nola Alexis VanHoltan 1942-2013

Robert Lee Owens

Evelyn Virgini... Davis

Candace Amber Owens 1989

<https://gw.geneanet.org/tdowling?lang=en&n=owens&oc=0&p=robert+lee&type=tree>

Family tree of Robert Lee Owens

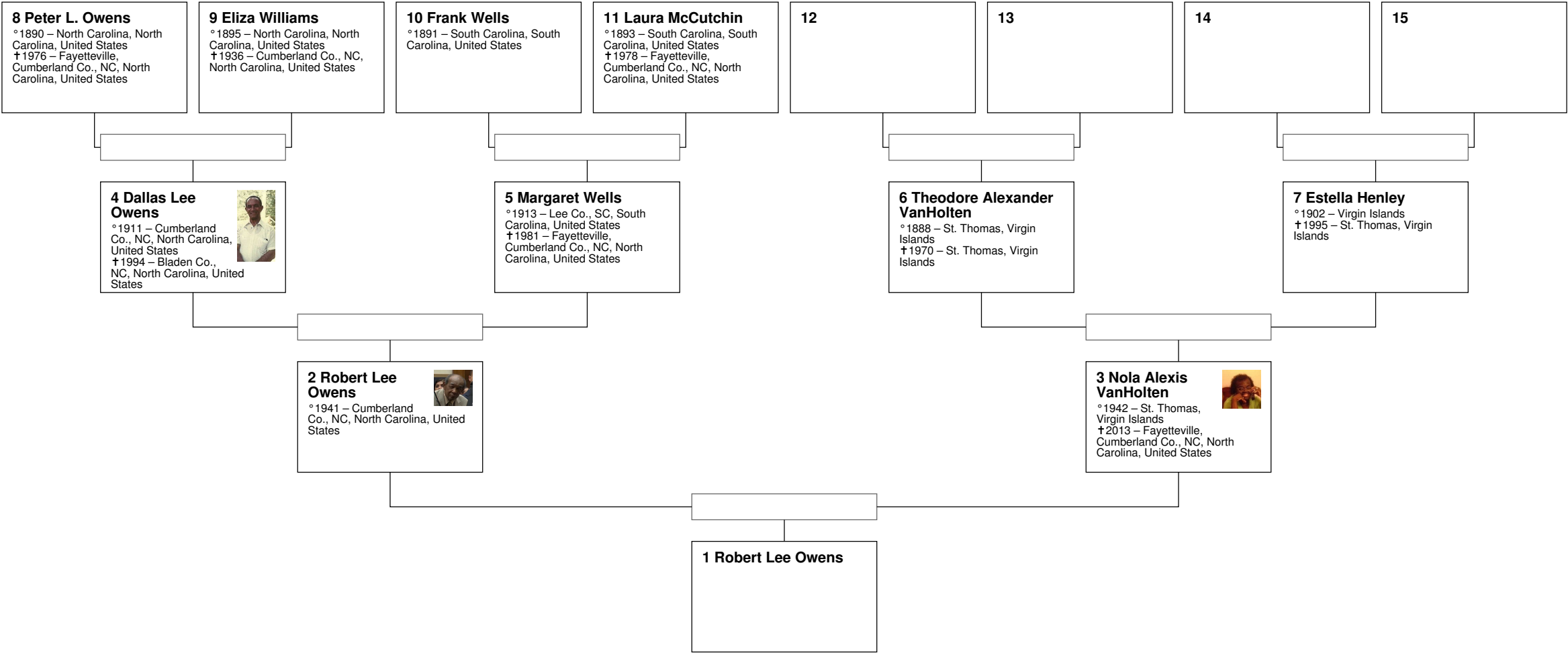



[Accessed Aug. 10, 2002]

♀ Candace Amber Owens

- Born 29 April 1989 - Stamford, Fairfield Co., CT
- Author, commentator, activist

3 files available

Parents

- Robert Lee Owens
- Evelyn Virginia Davis

Spouses and children

- Married 31 August 2019, *Trump Winery, Charlottesville, VA*, to George Thomas Farmer (Parents : ♂
Michael Stahel Farmer 1944 & ♀ Jennifer Potts) with
 - ♂ x Farmer

Paternal grand-parents, uncles and aunts

- ♂ Robert Lee Owens 1941 ♂
- ♀ Nola Alexis VanHolten 1942-2013

- ♂ Robert Lee Owens

♂
1 child

Notes

Individual Note

View on GeneaStar

Photos and archival records

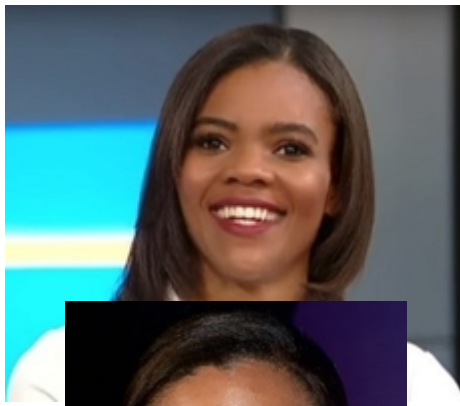

CandaceOwens



Fox News

Family Tree Preview

[Ancestry Chart](#)

[Descendancy Chart](#)

[Printable Family Tree](#)



Timeline of Robert Lee Owens

Find here the life events of this person. Events with no date are not shown in the timeline.

+

-



1989

29 Apr.

Birth of a daughter

Candace Amber Owens
Stamford, Fairfield Co., CT

2013

17 Feb.

Death of the mother

Nola Alexis VanHolten
Fayetteville, Cumberland Co., NC

2019

31 Aug.

Marriage of a daughter

Candace Amber Owens & George Thomas Farmer
Trump Winery, Charlottesville, VA



Nola Alexis *VanHolten* Owens



Photo added by Krystle Ann O

BIRTH	24 Sep 1942 Charlotte Amalie, Saint Thomas, U.S. Virgin Islands
DEATH	17 Feb 2013 (aged 70) Fayetteville, Cumberland County, North Carolina, USA
BURIAL	Fairfield Memorial Park Stamford, Fairfield County, Connecticut, USA
MEMORIAL ID	215233268

Family Members

Spouse



Robert Lee Owens
1941–2021 (m. (married)
1959)

Created by: Krystle Ann O

Added: 5 Sep 2020

Find a Grave Memorial ID: **215233268**

Find a Grave, database and images

(<https://www.findagrave.com/memorial/215233268/nola-alexis-owens>: accessed 10 August 2022), memorial page for Nola Alexis *VanHolten* Owens (24 Sep 1942–17 Feb 2013), Find a Grave Memorial ID **215233268**, citing Fairfield Memorial Park, Stamford, Fairfield County, Connecticut, USA; Maintained by Krystle Ann O (contributor **47360895**).



Dallas Lee Owens Sr.



Photo added by Vonna

BIRTH	10 Mar 1911 Stedman, Cumberland County, North Carolina, USA
DEATH	2 Sep 1994 (aged 83) Bladen County, North Carolina, USA
BURIAL	Northside Cemetery Fayetteville, Cumberland County, North Carolina, USA
MEMORIAL ID	145540679

Father: Peter Owens

Mother: Eliza Williams

Family Members

Spouses



Margaret *Wells* Owens
1916–1981 (m. (married) 1930)



Lueressa C. Owens
1915–1987

Children



Robert Lee Owens
1941–2021

Created by: Vonna

Added: 24 Apr 2015

Find a Grave Memorial ID: **145540679**

Find a Grave, database and images

(<https://www.findagrave.com/memorial/145540679/dallas-lee-owens>: accessed 10 August 2022), memorial page for Dallas Lee Owens Sr. (10 Mar 1911–2 Sep 1994), Find a Grave Memorial ID **145540679**, citing Northside Cemetery, Fayetteville, Cumberland County, North Carolina, USA; Maintained by Vonna (contributor **46495112**).



Margaret *Wells* Owens

BIRTH	3 May 1916 Elliott, Lee County, South Carolina, USA
DEATH	18 Dec 1981 (aged 65) Fayetteville, Cumberland County, North Carolina, USA
BURIAL	Burial Details Unknown
MEMORIAL ID	233220935

Family Members

Spouse



Dallas Lee Owens
1911–1994 (m...(married) 1930)

Children



Robert Lee Owens
1941–2021

Created by: Michael Rocha

Added: 19 Oct 2021

Find a Grave Memorial ID: **233220935**

Find a Grave, database and images

(<https://www.findagrave.com/memorial/233220935/margaret-owens>: accessed 10 August 2022),
memorial page for Margaret *Wells* Owens (3 May 1916–18 Dec 1981), Find a Grave Memorial ID
233220935, ; Maintained by Michael Rocha (contributor **49614839**)Burial Details Unknown.



Lueressa C. Owens



Photo added by Vonna

BIRTH

27 Nov 1915

North Carolina, USA

DEATH

19 Mar 1987 (aged 71)

Fayetteville, Cumberland County, North Carolina, USA

BURIAL

Northside Cemetery

Fayetteville, Cumberland County, North Carolina, USA

MEMORIAL ID

145540671

Family Members

Spouse

Dallas Lee Owens

1911-1994

Created by: Vonna

Added: 24 Apr 2015

Find a Grave Memorial ID: **145540671**

Find a Grave, database and images

(<https://www.findagrave.com/memorial/145540671/lueressa-c-owens>: accessed 10 August 2022), memorial page for Lueressa C. Owens (27 Nov 1915–19 Mar 1987), Find a Grave Memorial ID **145540671**, citing Northside Cemetery, Fayetteville, Cumberland County, North Carolina, USA; Maintained by Vonna (contributor **46495112**).