

Jamaican Ancestral Records

An INDEX of Tombstone images taken
in Jamaica

St Mark's Anglican, Brown's Town, St Ann



The original church was built in 1805. A small building with stone walls, a low shingled roof, high pews and a pulpit facing north. It was built by Hamilton Brown Esq., a native of Ireland who settled in St Ann during Rev. G. W. Bridges time as Rector of St Ann's Bay Parish Church.



Sacred to the memory of **HAMILTON BROWN** Esq. Native of the County Antrim, Ireland who departed this life on the 18th Sept 1843 in the 68th year of his age. He was the **FOUNDER OF THIS TOWN**. Was 22 years one of the Representatives for this parish in the Honble. House of Afsembly [Assembly]. His name will long be cherished.

By 1892 the church had fallen into disrepair. The building of a new church commenced in 1894 and was completed in 1895.

CHURCH YARD

IMG #	SURNAME	Given Name	Died In
AnnSMB22	ADDISON	John	1910s
AnnSMB41	ALLWOOD	Minnie Alice	1960s
AnnSMB42	ARSCOTT	Clara	1930s
AnnSMB20	BYLES	Arthur Shamrock	1950s
AnnSMB13	BYLES	Cecil Ewart	1910s
AnnSMB21	BYLES	Charlotte Louise	1950s
AnnSMB31	CALDWELL	Annette Adams	1890s
AnnSMB51	COMAC	David	1850s
AnnSMB63	COSTA	Charles	1930s
AnnSMB65	DENNISON	Thomas Eastaway	1950s

AnnSMB52	FISHER	Eliza	1950s
AnnSMB08	FISHER	Stirling Mowbray	1930s
AnnSMB49	GAMACK	John	1840s
AnnSMB30	GIFFORD	George Lawson	1900s
AnnSMB67	HALL	James Philip	1920s
AnnSMB66	HALL	James Reginald	1900s
AnnSMB66	HALL	Louisa	1910s
AnnSMB01	HARRIS	Cyril Lackland	1920s
AnnSMB19	HARRIS	Joseph Alexander	1930s
AnnSMB64	HARTY	Ella Mary Porter	1880s
AnnSMB50	HAYSOM	Nathan	1840s
AnnSMB32	HELWIG	Amy	1890s
AnnSMB62	HIRSCHMANN	Joseph Alexander	1860s
AnnSMB15	HOLLE	Herbert A.	1920s
AnnSMB24	HOLLE	Kathrine	1950s
AnnSMB26	HOLLE	Sara	1940s
AnnSMB25	HOLLE	Harriet	1950s
AnnSMB47	HOPWOOD	Alexander	1930s
AnnSMB46	HOPWOOD	Celeste Ruth Isabel	1940s
AnnSMB07	HOWARD	Cuthbert W.	1930s
AnnSMB34	INGRAM	David N.	1940s
AnnSMB35	INGRAM	Mary Ann	1930s
AnnSMB36	INGRAM	Thomas Henry Niven	1940s
AnnSMB60	ISAACS	Alice Anderson	1860s
AnnSMB59	ISAACS	Eliza Palache	1870s
AnnSMB11	JUSTIN	Charles T.	1950s
AnnSMB04	KELLY	C. S.	1940s
AnnSMB06	KELLY	H. T.	1930s
AnnSMB05	KELLY	Lorna M.	1950s

AnnSMB56	LEVY	Minnie	1940s
AnnSMB40	MAWBEY	Lawford	1880s
AnnSMB40	MAWBEY	Mary Ann	1890s
AnnSMB02	McFARLANE	Clara	1940s
AnnSMB27	McFARLANE	John Watt	1920s
AnnSMB44	MICHELIN	Mary Alice Stewart	1970s
AnnSMB45	MICHELIN	Victor Alfred	1940s
AnnSMB28	MORRIS	Louis A.	1900s
AnnSMB23	NORMAN	Annie Louisa	1950s
AnnSMB61	PALACHE	Alexander	1840s
AnnSMB14	PARRIS	Bernice Hilda	1920s
AnnSMB58	PARRIS	Edgar George Orlando	1940s
AnnSMB53	PURCHAS	Jack Neville	1950s
AnnSMB18	ROBINSON	Diana Elizabeth	1950s
AnnSMB09	ROWBOTHAM	Gertrude	1950s
AnnSMB38	SEGRE	Ralph Augustus	1940s
AnnSMB37	SEGRE	Violet Louise	1990s
AnnSMB57	SLADER	Peter Yorke	1920s
AnnSMB43	SWABY	Ellen Evangeline	1930s
AnnSMB33	THARP	William	1840s
AnnSMB39	THOMAS	David Trefor	1980s
AnnSMB16	THOMSON	Charles Raglan	1940s
AnnSMB17	THOMSON	Mary Elizabeth	1920s
AnnSMB54	TUCKER	Edward	1860s
AnnSMB55	TUCKER	Samuel	1830s
AnnSMB12	VENTRESSE	Marjorie	1920s
AnnSMB48	WISHART	James	1840s
AnnSMB29	WRIGHT	Sarah Ellen	1910s

~~~~~

**CHRISTOPHER HELWIG**, a native of Hessen in Germany; died 11 Jan 1867 age 48.

**FREDERICK HELWIG**, died 29 Sep 1878 age 21

**FRANCIS LIONEL ORMSBY**, son of J. D. and H.L. Ormsby, died 01 Oct 1877 age 2 years

Captain **PETER BLAGROVE**, M.C. and Bar, J.P., born 02 Apr 1889, died 15 June 1969. Third son of Colonel H. J. Blagrove and the last of the Blagrove line after nearly 300 years in Jamaica.

**HENRY R. GREY** Esq., Churchwarden of this parish. Died 24 May 1862 age 58.

~~~~~

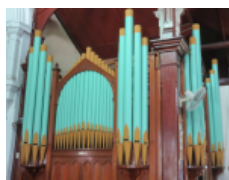
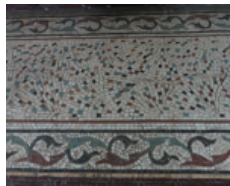

[BACK TO ST ANN](#)

8 Responses to *St Mark's Anglican, Brown's Town, St Ann*



[ihearaspring](#) says:

December 16, 2016 at 12:58

My memories of St. Mark's, Brown's Town, connect me to Harvest suppers and the Remembrance Sunday when my baby brother was Christened. My only memory of a service is the refreshing ministry of the Church Army when our pastor was on leave. But the strongest sense is not of the services. I feel very strongly the brightness of the building on the highest point of the town centre. The feeling of cool inside on a hot and rainy day.

[Reply](#)



Imogene Blagrove says:

April 9, 2017 at 22:43

Who was Peter Blagrove wife?

[Reply](#)



Madeleine Mitchell says:

June 23, 2017 at 13:13

Peter Blagrove's wife was Alice Louise Costa daughter of Charles Costa and Julia Jesse Arscott.

[Reply](#)



David Lucas says:

Would you know where the Helwig and Lyon families be buried and graveyard name?

[Reply](#).



Jamaican Ancestral Records says:

June 26, 2017 at 09:40

Hi David,

Type the surname HELWIG in the search field on the HOME page and you will find a list of where the name can be found.

[Reply](#).



Jenni Cromie says:

September 7, 2017 at 16:08

Have you ever come across the names of Rev David or Alexander Fullerton, Both were buried in Jamaica and lived in St Ann for their adult lives. Rev David Fullerton was the rector of St Ann Parish but we don't know where they are buried?? 1780 and 1806 respec.

[Reply](#).



Jenni Cromie says:

November 13, 2017 at 12:45

Hamilton Brown was my gtx6 granfather's executor and friend (of Alexander Fullerton)

[Reply](#).



db Lucas says:

November 29, 2017 at 20:28

My GGG Grandfather John Willis helped with the roof. He passed a weeks later of pneumonia in 1879.

[Reply](#).