

Sophia Maleson

1896–1985

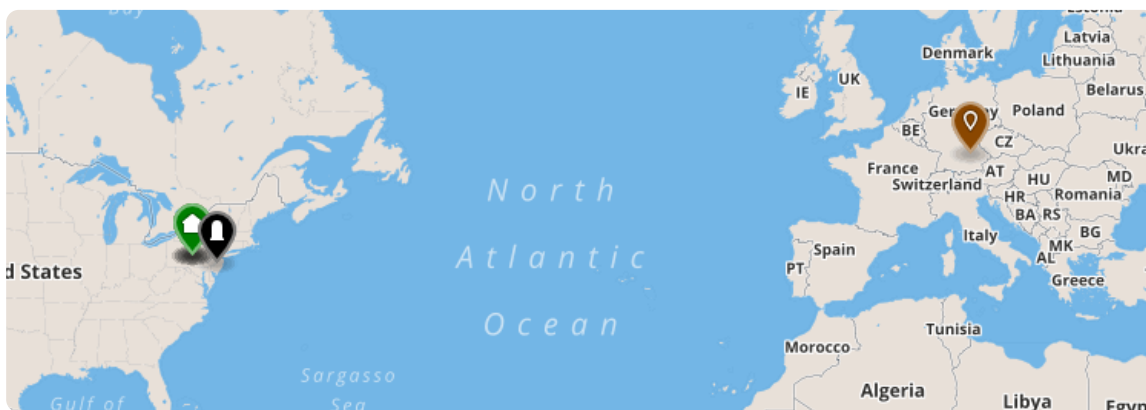

When Sophia Maleson was born on April 3, 1896, in Pennsylvania, her father, Harry, was 26, and her mother, Jennie, was 22. She married Leo Lieber on July 20, 1923, in her hometown. She died in July 1985 in Moorestown, New Jersey, at the age of 89.

**No known children****Sophia Maleson****Harry Maleson****Leo Lieber****Jennie Sterling****1896**

Birth

Sophia Maleson was born on April 3, 1896, in Pennsylvania to Jennie Sterling, age 22, and Harry Maleson, age 26.

03 Apr 1896 • Phila., Pa.**1898**

Birth of Brother

Her brother Meyer was born in May 1898 in Pennsylvania when Sophia was 2 years old.

**Meyer Maleson**

1898–

May 1898 • Phila., Pa.

1900

Birth of Brother

Her brother Leonard was born in February 1900 in Pennsylvania when Sophia was 3 years old.

**Leonard Maleson**

1900–

Feb 1900 • Phila., Pa.

1900

Residence**06 Jun 1900 • 128 Fairmount Ave., Phila., Pa.**

1902

Birth of Sister

Her sister Esther was born in 1902 in Pennsylvania when Sophia was 6 years old.

**Esther Maleson**

1902–

1902 • Phila., Pa.

1909

Birth of Sister

Her sister Miriam R. was born in June 1909 in Pennsylvania when Sophia was 13 years old.

**Miriam R. Maleson**

1909–

Jun 1909 • Phila., Pa.

1910

Residence

Sophia Maleson lived in Pennsylvania on April 28, 1910.

28 Apr 1910 • 914 N. 7th St., Phila., Pa.

1912

Birth of Brother

Her brother Charles was born in 1912 in Pennsylvania when Sophia was 16 years old.

**Charles Maleson**

1912–

1912 • Phila., Pa.

1920

Residence

Sophia Maleson lived in Pennsylvania on January 2, 1920.

02 Jan 1920 • 2223 N. 17th St., Phila., Pa.

1923

Marriage

Sophia Maleson married Leo Lieber in Pennsylvania on July 20, 1923, when she was 27 years old.

**Leo Lieber**

1879–

20 Jul 1923 • Phila. Pa.

1923

Marriage Contract**Leo Lieber**

1879–

20 Jul 1923 • by Rabbi Kline

1923

Marriage License**Leo Lieber**

1879–

20 Jul 1923 • Phila. Lic. #482166

1923

Occupation

Stenographer

20 Jul 1923

1923

Residence

Sophia Maleson lived in Pennsylvania on July 20, 1923.

20 Jul 1923 • 2257 N. 16th St., Phila., Pa.

1985

Death

Sophia Maleson died in July 1985 in Moorestown, New Jersey, when she was 89 years old.

Jul 1985 • Moorestown, Burlington County, NJ.



Sophia Maleson

BIRTH 03 APR 1896 • Phila., Pa.

DEATH JUL 1985 • Moorestown, Burlington County, NJ.

Facts

Age 0 — Birth

03 Apr 1896 • Phila., Pa.

Age 2 — Birth of Brother Meyer Maleson (1898–)

May 1898 • Phila., Pa.

Age 3 — Birth of Brother Leonard Maleson (1900–)

Feb 1900 • Phila., Pa.

Age 4 — Residence

06 Jun 1900 • 128 Fairmount Ave., Phila., Pa.

Age 5 — Birth of Sister Esther Maleson (1902–)

1902 • Phila., Pa.

Age 13 — Birth of Sister Miriam R. Maleson (1909–)

Jun 1909 • Phila., Pa.

Age 14 — Residence

28 Apr 1910 • 914 N. 7th St., Phila., Pa.

Age 15 — Birth of Brother Charles Maleson (1912–)

1912 • Phila., Pa.

Age 23 — Residence

02 Jan 1920 • 2223 N. 17th St., Phila., Pa.

Age 27 — Marriage

20 Jul 1923 • Phila. Pa.



Leo Lieber

(1879–)

Age 27 — Marriage Contract

20 Jul 1923 • by Rabbi Kline



Leo Lieber

(1879–)

Age 27 — Marriage License

20 Jul 1923 • Phila. Lic. #482166



Leo Lieber

(1879–)

Age 27 — Occupation

20 Jul 1923

Stenographer

Age 27 — Residence

20 Jul 1923 • 2257 N. 16th St., Phila., Pa.

Age 89 — Death

Jul 1985 • Moorestown, Burlington County, NJ.

Family

Parents



Harry Maleson

1869–



Jennie Sterling

1873–

Spouse



Leo Lieber

1879–

Sources

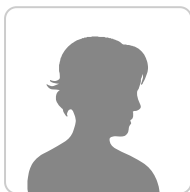

Jennie Sterling

1873–



Jennie Sterling was born in August 1873 in Russia. She married Harry Maleson in 1885. They had six children in 16 years.

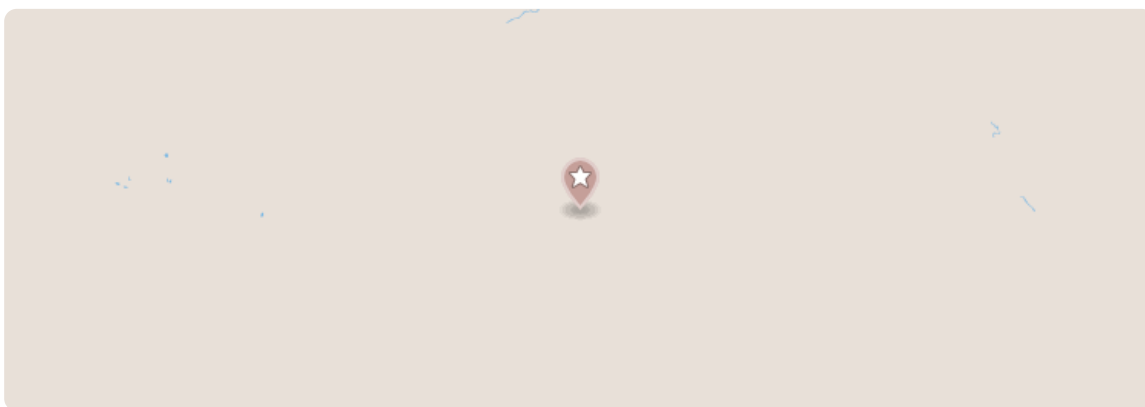
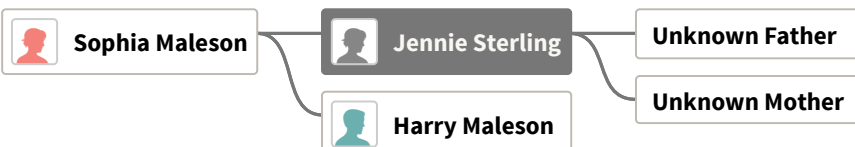

1873

Birth

Jennie Sterling was born in August 1873 in Russia.

Aug 1873 • Russia

1885

Marriage

Jennie Sterling married Harry Maleson in 1885 when she was 12 years old.



Harry Maleson

1869–

1885

1894

Immigration

1894

1896

Birth of Daughter

Her daughter Sophia was born on April 3, 1896, in Pennsylvania.

**Sophia Maleson**

1896–1985

03 Apr 1896 • Phila., Pa.

1898

Birth of Son

Her son Meyer was born in May 1898 in Pennsylvania.

**Meyer Maleson**

1898–

May 1898 • Phila., Pa.

1900

Birth of Son

Her son Leonard was born in February 1900 in Pennsylvania.

**Leonard Maleson**

1900–

Feb 1900 • Phila., Pa.

1902

Birth of Daughter

Her daughter Esther was born in 1902 in Pennsylvania.

**Esther Maleson**

1902–

1902 • Phila., Pa.

1909

Birth of Daughter

Her daughter Miriam R. was born in June 1909 in Pennsylvania.

**Miriam R. Maleson**

1909–

Jun 1909 • Phila., Pa.

1912

Birth of Son

Her son Charles was born in 1912 in Pennsylvania.

**Charles Maleson**

1912–

1912 • Phila., Pa.

1985

Death of Daughter

Her daughter Sophia passed away in July 1985 in Moorestown, New Jersey, at the age of 89.

**Sophia Maleson**

1896–1985

Jul 1985 • Moorestown, Burlington County, NJ.



Jennie Sterling

BIRTH AUG 1873 • Russia

DEATH Unknown

Facts

Age 0 — Birth

Aug 1873 • Russia

Age 12 — Marriage

1885



Harry Maleson

(1869–)

Age 21 — Immigration

1894

Age 22 — Birth of Daughter Sophia Maleson (1896–1985)

03 Apr 1896 • Phila., Pa.

Age 24 — Birth of Son Meyer Maleson (1898–)

May 1898 • Phila., Pa.

Age 26 — Birth of Son Leonard Maleson (1900–)

Feb 1900 • Phila., Pa.

Age 28 — Birth of Daughter Esther Maleson (1902–)

1902 • Phila., Pa.

Age 35 — Birth of Daughter Miriam R. Maleson (1909–)

Jun 1909 • Phila., Pa.

Age 38 — Birth of Son Charles Maleson (1912–)

1912 • Phila., Pa.

Age 111 — Death of Daughter Sophia Maleson (1896–1985)

Jul 1985 • Moorestown, Burlington County, NJ.

Family

Parents

Spouse & Children



Harry Maleson

1869–



Sophia Maleson

1896–1985



Meyer Maleson

1898–



Leonard Maleson

1900–



Esther Maleson

1902–



Miriam R. Maleson

1909–



Charles Maleson

1912–

Sources

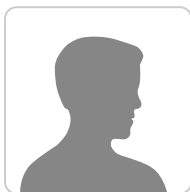

Harry Maleson

1869–



Harry Maleson was born in July 1869 in Russia. He married Jennie Sterling in 1885. They had six children in 16 years. He lived in Pennsylvania for more than 10 years from 1910 to 1920.

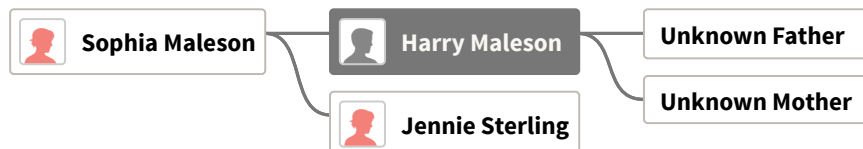

1869

Birth

Harry Maleson was born in July 1869 in Russia.

Jul 1869 • Russia

1885

Marriage

Harry Maleson married Jennie Sterling in 1885 when he was 16 years old.

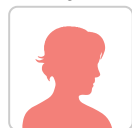

Jennie Sterling

1873–

1885

1890

Immigration

1890

1896

Birth of Daughter

His daughter Sophia was born on April 3, 1896, in Pennsylvania.

**Sophia Maleson**

1896–1985

03 Apr 1896 • Phila., Pa.

1898

Birth of Son

His son Meyer was born in May 1898 in Pennsylvania.

**Meyer Maleson**

1898–

May 1898 • Phila., Pa.

1900

Birth of Son

His son Leonard was born in February 1900 in Pennsylvania.

**Leonard Maleson**

1900–

Feb 1900 • Phila., Pa.

1900

Occupation

Turnes pipes

06 Jun 1900

1900

Residence**06 Jun 1900 • 128 Fairmount Ave., Phila., Pa.**

1902

Birth of Daughter

His daughter Esther was born in 1902 in Pennsylvania.

**Esther Maleson**

1902–

1902 • Phila., Pa.

1909

Birth of Daughter

His daughter Miriam R. was born in June 1909 in Pennsylvania.

**Miriam R. Maleson**

1909–

Jun 1909 • Phila., Pa.

1910

Occupation

Letter Carrier for City

28 Apr 1910

1910

Residence

Harry Maleson lived in Pennsylvania on April 28, 1910.

28 Apr 1910 • 914 N. 7th St., Phila., Pa.

1912

Birth of Son

His son Charles was born in 1912 in Pennsylvania.

**Charles Maleson**

1912–

1912 • Phila., Pa.

1920

Occupation

Letter Carrier for Post Office

02 Jan 1920

1920

Residence

Harry Maleson lived in Pennsylvania on January 2, 1920.

02 Jan 1920 • 2257 N. 16th St., Phila., Pa.

1923

Occupation

Letter Carrier

20 Jul 1923

1985

Death of Daughter

His daughter Sophia passed away in July 1985 in Moorestown, New Jersey, at the age of 89.

**Sophia Maleson**

1896–1985

Jul 1985 • Moorestown, Burlington County, NJ.



Harry Maleson

BIRTH JUL 1869 • Russia

DEATH Unknown

Facts

Age 0 — Birth

Jul 1869 • Russia

Age 16 — Marriage

1885



Jennie Sterling

(1873–)

Age 21 — Immigration

1890

Age 26 — Birth of Daughter Sophia Maleson (1896–1985)

03 Apr 1896 • Phila., Pa.

Age 28 — Birth of Son Meyer Maleson (1898–)

May 1898 • Phila., Pa.

Age 30 — Birth of Son Leonard Maleson (1900–)

Feb 1900 • Phila., Pa.

Age 30 — Occupation

06 Jun 1900

Turnes pipes

Age 30 — Residence

06 Jun 1900 • 128 Fairmount Ave., Phila., Pa.

Age 32 — Birth of Daughter Esther Maleson (1902–)

1902 • Phila., Pa.

Age 39 — Birth of Daughter Miriam R. Maleson (1909–)

Jun 1909 • Phila., Pa.

Age 40 — Occupation

28 Apr 1910

Letter Carrier for City

Age 40 — Residence

28 Apr 1910 • 914 N. 7th St., Phila., Pa.

Age 42 — Birth of Son Charles Maleson (1912–)

1912 • Phila., Pa.

Age 50 — Occupation

02 Jan 1920

Letter Carrier for Post Office

Age 50 — Residence

02 Jan 1920 • 2257 N. 16th St., Phila., Pa.

Family

Parents

Spouse & Children



Jennie Sterling

1873–



Sophia Maleson

1896–1985



Meyer Maleson

1898–



Leonard Maleson

1900–



Esther Maleson

1902–



Miriam R. Maleson

1909–



Charles Maleson

1912–

Sources

Age 54 — **Occupation**

20 Jul 1923

Letter Carrier

Age 116 — **Death of Daughter Sophia Maleson** (1896–1985)

Jul 1985 • Moorestown, Burlington County, NJ.

State Pennsylvania,
County Philadelphia.

SCHEDULE No. 1.—POPULATION.

{ Supervisor's District No. St. Pinna } Sheet No.
{ Enumeration District No. 198 } 6

Township or other division of county.

[Insert name of township, town, precinct, district, or other civil division, as the case may be. See instructions.]

Name of Institution.

Name of incorporated city, town, or village, within the above-named division.

Ward of city, 11 & 1

Enumerated by me on the 6 day of June, 1900, Meyer Komnarsky, Enumerator.

LOCATION.			NAME	RELATION.	PERSONAL DESCRIPTION.							NATIVITY.			CITIZENSHIP.			OCCUPATION, TRADE, OR PROFESSION		EDUCATION.				OWNERSHIP OF HOME.															
IN CITIES.			of each person whose place of abode on June 1, 1900, was in this family.			DATE OF BIRTH.							Place of birth of each person and parents of each person enumerated. If born in the United States, give the State or Territory; if of foreign birth, give the Country only.			Place of birth of this person.			Place of birth of FATHER of this person.			Place of birth of MOTHER of this person.			Place of birth of each person and parents of each person enumerated. If born in the United States, give the State or Territory; if of foreign birth, give the Country only.			Place of birth of this person.			Place of birth of FATHER of this person.			Place of birth of MOTHER of this person.			Place of birth of each person and parents of each person enumerated. If born in the United States, give the State or Territory; if of foreign birth, give the Country only.		
Street.	House Number.	Number of dwelling in the order of visitation.	Enter surname first, then the given name and middle initial, if any.	Relationship of each person to the head of the family.	Color or race.	Sex.	Month.	Year.	Age at last birthday.	Whether single, married, widowed, or divorced.	Number of years married.	Mother of how many children.	Number of these children living.	Place of birth of this person.	Place of birth of FATHER of this person.	Place of birth of MOTHER of this person.	Year of immigration to the United States.	Number of years in the United States.	Naturalization.	Occupation.	Months not employed.	Attended school (in months).	Can read.	Can write.	Can speak English.	Owned or rental.	Owned free or mortgaged.	Farm or house.	Number of farm schedule.										
1	2	3	4	5	6	7	8	9	10	11	12	13	14	15	16	17	18	19	20	21	22	23	24	25	26	27	28												
124	73	112	Kraus, Louis	Son	W	M	May	1893	7	S				Pennsylvania	New York	Pennsylvania				At school	8																		
			Ida	Daughter	M	F	Oct	1895	4	S				Pennsylvania	New York	Pennsylvania																							
			Schoenleber, Christian	Brother-in-law	M	M	June	1879	20	S				Pennsylvania	Germany	Germany				Sweat brooms	0			yes	yes	yes													
			Hattie	Sister-in-law	M	F	Apr	1884	16	S				Pennsylvania	Germany	Germany				Printer paper box	0			yes	yes	yes													
			Christian	Father-in-law	M	M	Mar	1846	54	M				Germany	Germany	Germany	1867	33	Na	Bar tender	0			yes	yes	yes													
			Blaney, Thomas	Head	M	M	Mar	1868	32	M	6			Pennsylvania	Ireland	Ireland				Shackets produce	0			yes	yes	yes	R												
			Liza	Wife	M	F	Aug	1873	26	M	6	3	0	England	England	England	1893	7						yes	yes	yes													
			Andrew	Son	M	M	Jul	1895	5	S				Pennsylvania	Pennsylvania	England																							
			Robert	Son	M	M	Oct	1896	3	S				Pennsylvania	Pennsylvania	England																							
			Maria	Daughter	M	F	Nov	1899	1	S				Pennsylvania	Pennsylvania	England																							
			Muda, John	Brother-in-law	M	M	Feb	1868	32	M				England	England	England	1900	0		Shackets produce	0			yes	yes	yes													
			Colman, Annie	Boarder	M	F	Oct	1870	29	M				Illinois	Illinois	Illinois				cutting files	0			yes	yes	yes													
			William	Boarder	M	M	Mar	1890	10	S				Illinois	England	Illinois																							
126	74	114	Pigg, John F.	Head	M	M	June	1852	47	M	7			England	England	England	1887	13	Pa	Engineer	0			yes	yes	yes	R												
			Sarah	Wife	M	F	June	1853	46	M	7	4	4	Pennsylvania	Pennsylvania	Pennsylvania								yes	yes	yes													
			Hollander, John	Head	M	M	Nov	1873	26	M	6			Germany	Germany	Germany	1893	7	Pa	Dyer silk	0			yes	yes	yes	R												
			Emilia	Wife	M	F	May	1870	30	M	6	2	2	Germany	Germany	Germany	1884	18						yes	yes	yes													
			John	Son	M	M	Nov	1895	4	S				New Jersey	Germany	Germany								yes	yes	yes													
			Edward	Son	M	M	Aug	1896	3	S				New Jersey	Germany	Germany																							
128	75	115	Malason, Harry	Head	M	M	Feb	1869	30	M	5			Russia	Russia	Russia	1890	10	Na	Shuffer pipes	0			yes	yes	yes	R												
			Emmie	Wife	M	F	Aug	1872	26	M	5	3	3	Russia	Russia	Russia	1894	6						yes	yes	yes													
			Sophia	Daughter	M	F	Apr	1896	4	S				Pennsylvania	Russia	Russia																							
			Meyer	Son	M	M	May	1898	2	S				Pennsylvania	Russia	Russia																							
			Leonard	Son	M	M	Feb	1900	3	S				Pennsylvania	Russia	Russia																							
			Hornitz, Charles	Head	M	M	Nov	1872	28	M	4			Russia	Russia	Russia	1892	8	Al	Butcher	0			yes	yes	yes	R												
			Esther	Wife	M	F	Apr	1876	24	M	4	1	1	Russia	Russia	Russia	1888	12						yes	yes	yes													
			Israel	Son	M	M	Jul	1898	2	S				Pennsylvania	Russia	Russia																							
			Sternberg, John	Head	M	M	Mar	1871	29	M	3			Russia	Russia	Russia	1885	14	Na	Operator blocks	0			yes	yes	yes	R												
			Annie	Wife	M	F	Aug	1875	24	M	3	1	1	Roumania	Roumania	Roumania	1880	20						yes	yes	yes													
			Edward	Son	M	M	Jan	1899	1	S				Pennsylvania	Russia	Roumania																							
130	76	116	Earl, Thomas J.	Head	M	M	Jul	1866	34	M	4			Pennsylvania	Germany	Germany				Edork Post Office				yes	yes	yes	R												
			Matilda	Wife	M	F	Jul	1859	40	M	4	6	3	Pennsylvania	Germany	Germany								yes	yes	yes													
			Fumel, Frederick	Brother-in-law	M	M	Mar	1822	78	M				Germany	Germany	Germany	1850	50	Pa				yes	yes	yes														
			John	Stepson	M	M	Dec	1879	20	S				Pennsylvania	Pennsylvania	Pennsylvania				Messenger Post Office				yes	yes	yes													
			Christiana	Stepdaughter	M	F	Jul	1878	22	S				Pennsylvania	Pennsylvania	Pennsylvania								yes	yes	yes													
			Flourine	Stepdaughter	M	F	Jan	1884	16	S				Pennsylvania	Pennsylvania	Pennsylvania				packer Druggist				yes	yes	yes													
132	77	120	Lafferty, Catharine	Head	M	F	May	1851	49	M	27	7	7	Ireland	Ireland	Ireland	1868	32						yes	yes	yes	R												
			James	Son	M	M	Dec	1874	25	S				Pennsylvania	Ireland	Ireland				Finister moroco	0			yes	yes	yes													
			John	Son	M	M	Oct	1876	23	S				Pennsylvania	Ireland	Ireland				Finister moroco	0			yes	yes	yes													
			Edward	Son	M	M	June	1880	19	S				Pennsylvania	Ireland	Ireland				Baker cake	0			yes	yes	yes													
			William	Son	M	M	Jul	1883	17	S				Pennsylvania	Ireland	Ireland				Finister moroco	0			yes	yes	yes													
			Blaggie	Daughter	M	F	June	1885	14	S				Pennsylvania	Ireland	Ireland								yes	yes	yes													
			Emmanuel	Son	M	M	July	1888	11	S				Pennsylvania	Ireland	Ireland				at school				yes	yes	yes													
			Annie	Daughter	M	F	Dec	1892	7	S				Pennsylvania	Ireland	Ireland				at school				yes	yes	yes													
623	78	121	Burns, Annie	Head	M	F	Mar	1850	50	M		1	1	Ireland	Ireland	Ireland	1870	30						yes	yes	yes	R												
			Michael	Son	M	M	June	1869	30	S				Pennsylvania	Ireland	Ireland				Laborer Ice	0			yes	yes	yes													
			Barry, Joseph	Boarder	M	M	Dec	1869	30	S				New Jersey	Ireland	Ireland								yes	yes	yes													
			Gandy, Charles	Head	M	M	Apr	1856	43	M	25			Pennsylvania	Germany	Germany				Dr. Simon store	0			yes	yes	yes	R												
			Louisa	Wife	M	F	Oct	1856	43	M	25	4	0	Pennsylvania	Germany	Germany								yes	yes	yes													
			Knapp, Emma	Head	M	F	Oct	1840	59	M				Germany	Germany	Germany	1840	60						yes	yes	yes	R												

STATE Pennsylvania
COUNTY Philadelphia
TOWNSHIP OR OTHER DIVISION OF COUNTY X

9-137

DEPARTMENT OF COMMERCE-BUREAU OF THE CENSUS

11 [D1-578]

FOURTEENTH CENSUS OF THE UNITED STATES: 1920-POPULATION

SUPERVISOR'S DISTRICT NO. 1 SHEET NO. 4101
ENUMERATION DISTRICT NO. 886 1 A
WARD OF CITY 78 C.S. Sloan
West Chester ENUMERATOR 301

NAME OF INCORPORATED PLACE Philadelphia City

NAME OF INSTITUTION X

ENUMERATED BY ME ON THE 24 DAY OF January 1920.

PLACE OF ABODE.				NAME	RELATION.	SEX.	PERSONAL DESCRIPTION.				CITIZENSHIP.				EDUCATION.				NATIVITY AND MOTHER TONGUE.						OCCUPATION.																																																																																																																																																																																																																																																																																																																																																																																								
Household or farm, etc.	Household or farm, etc.	Household or farm, etc.	Household or farm, etc.				Relationship of this person to the head of the family.	Home owned or rented.	Home owned or rented.	Home owned or rented.	Home owned or rented.	Home owned or rented.	Home owned or rented.	Home owned or rented.	Home owned or rented.	Home owned or rented.	Home owned or rented.	Home owned or rented.	Home owned or rented.	Home owned or rented.	Home owned or rented.	Home owned or rented.	Home owned or rented.	Home owned or rented.	Home owned or rented.	Home owned or rented.	Home owned or rented.	Home owned or rented.	Home owned or rented.	Home owned or rented.	Home owned or rented.	Home owned or rented.	Home owned or rented.	Home owned or rented.	Home owned or rented.	Home owned or rented.	Home owned or rented.	Home owned or rented.	Home owned or rented.	Home owned or rented.	Home owned or rented.	Home owned or rented.	Home owned or rented.	Home owned or rented.	Home owned or rented.	Home owned or rented.	Home owned or rented.	Home owned or rented.	Home owned or rented.	Home owned or rented.	Home owned or rented.	Home owned or rented.	Home owned or rented.	Home owned or rented.	Home owned or rented.	Home owned or rented.	Home owned or rented.	Home owned or rented.	Home owned or rented.	Home owned or rented.	Home owned or rented.	Home owned or rented.	Home owned or rented.	Home owned or rented.	Home owned or rented.	Home owned or rented.	Home owned or rented.	Home owned or rented.	Home owned or rented.	Home owned or rented.	Home owned or rented.	Home owned or rented.	Home owned or rented.	Home owned or rented.	Home owned or rented.	Home owned or rented.	Home owned or rented.	Home owned or rented.	Home owned or rented.	Home owned or rented.	Home owned or rented.	Home owned or rented.	Home owned or rented.	Home owned or rented.	Home owned or rented.	Home owned or rented.	Home owned or rented.	Home owned or rented.	Home owned or rented.	Home owned or rented.	Home owned or rented.	Home owned or rented.	Home owned or rented.	Home owned or rented.	Home owned or rented.	Home owned or rented.	Home owned or rented.	Home owned or rented.	Home owned or rented.	Home owned or rented.	Home owned or rented.	Home owned or rented.	Home owned or rented.	Home owned or rented.	Home owned or rented.	Home owned or rented.	Home owned or rented.	Home owned or rented.	Home owned or rented.	Home owned or rented.	Home owned or rented.	Home owned or rented.	Home owned or rented.	Home owned or rented.	Home owned or rented.	Home owned or rented.	Home owned or rented.	Home owned or rented.	Home owned or rented.	Home owned or rented.	Home owned or rented.	Home owned or rented.	Home owned or rented.	Home owned or rented.	Home owned or rented.	Home owned or rented.	Home owned or rented.	Home owned or rented.	Home owned or rented.	Home owned or rented.	Home owned or rented.	Home owned or rented.	Home owned or rented.	Home owned or rented.	Home owned or rented.	Home owned or rented.	Home owned or rented.	Home owned or rented.	Home owned or rented.	Home owned or rented.	Home owned or rented.	Home owned or rented.	Home owned or rented.	Home owned or rented.	Home owned or rented.	Home owned or rented.	Home owned or rented.	Home owned or rented.	Home owned or rented.	Home owned or rented.	Home owned or rented.	Home owned or rented.	Home owned or rented.	Home owned or rented.	Home owned or rented.	Home owned or rented.	Home owned or rented.	Home owned or rented.	Home owned or rented.	Home owned or rented.	Home owned or rented.	Home owned or rented.	Home owned or rented.	Home owned or rented.	Home owned or rented.	Home owned or rented.	Home owned or rented.	Home owned or rented.	Home owned or rented.	Home owned or rented.	Home owned or rented.	Home owned or rented.	Home owned or rented.	Home owned or rented.	Home owned or rented.	Home owned or rented.	Home owned or rented.	Home owned or rented.	Home owned or rented.	Home owned or rented.	Home owned or rented.	Home owned or rented.	Home owned or rented.	Home owned or rented.	Home owned or rented.	Home owned or rented.	Home owned or rented.	Home owned or rented.	Home owned or rented.	Home owned or rented.	Home owned or rented.	Home owned or rented.	Home owned or rented.	Home owned or rented.	Home owned or rented.	Home owned or rented.	Home owned or rented.	Home owned or rented.	Home owned or rented.	Home owned or rented.	Home owned or rented.	Home owned or rented.	Home owned or rented.	Home owned or rented.	Home owned or rented.	Home owned or rented.	Home owned or rented.	Home owned or rented.	Home owned or rented.	Home owned or rented.	Home owned or rented.	Home owned or rented.	Home owned or rented.	Home owned or rented.	Home owned or rented.	Home owned or rented.	Home owned or rented.	Home owned or rented.	Home owned or rented.	Home owned or rented.	Home owned or rented.	Home owned or rented.	Home owned or rented.	Home owned or rented.	Home owned or rented.	Home owned or rented.	Home owned or rented.	Home owned or rented.	Home owned or rented.	Home owned or rented.	Home owned or rented.	Home owned or rented.	Home owned or rented.	Home owned or rented.	Home owned or rented.	Home owned or rented.	Home owned or rented.	Home owned or rented.	Home owned or rented.	Home owned or rented.	Home owned or rented.	Home owned or rented.	Home owned or rented.	Home owned or rented.	Home owned or rented.	Home owned or rented.	Home owned or rented.	Home owned or rented.	Home owned or rented.	Home owned or rented.	Home owned or rented.	Home owned or rented.	Home owned or rented.	Home owned or rented.	Home owned or rented.	Home owned or rented.	Home owned or rented.	Home owned or rented.	Home owned or rented.	Home owned or rented.	Home owned or rented.	Home owned or rented.	Home owned or rented.	Home owned or rented.	Home owned or rented.	Home owned or rented.	Home owned or rented.	Home owned or rented.	Home owned or rented.	Home owned or rented.	Home owned or rented.	Home owned or rented.	Home owned or rented.	Home owned or rented.	Home owned or rented.	Home owned or rented.	Home owned or rented.	Home owned or rented.	Home owned or rented.	Home owned or rented.	Home owned or rented.	Home owned or rented.	Home owned or rented.	Home owned or rented.	Home owned or rented.	Home owned or rented.	Home owned or rented.	Home owned or rented.	Home owned or rented.	Home owned or rented.	Home owned or rented.	Home owned or rented.	Home owned or rented.	Home owned or rented.	Home owned or rented.	Home owned or rented.	Home owned or rented.	Home owned or rented.	Home owned or rented.	Home owned or rented.	Home owned or rented.	Home owned or rented.	Home owned or rented.	Home owned or rented.	Home owned or rented.	Home owned or rented.	Home owned or rented.	Home owned or rented.	Home owned or rented.	Home owned or rented.	Home owned or rented.	Home owned or rented.	Home owned or rented.	Home owned or rented.	Home owned or rented.	Home owned or rented.	Home owned or rented.	Home owned or rented.	Home owned or rented.	Home owned or rented.	Home owned or rented.	Home owned or rented.	Home owned or rented.	Home owned or rented.	Home owned or rented.	Home owned or rented.	Home owned or rented.	Home owned or rented.	Home owned or rented.	Home owned or rented.	Home owned or rented.	Home owned or rented.	Home owned or rented.	Home owned or rented.	Home owned or rented.	Home owned or rented.	Home owned or rented.	Home owned or rented.	Home owned or rented.	Home owned or rented.	Home owned or rented.	Home owned or rented.	Home owned or rented.	Home owned or rented.	Home owned or rented.	Home owned or rented.	Home owned or rented.	Home owned or rented.	Home owned or rented.	Home owned or rented.	Home owned or rented.	Home owned or rented.	Home owned or rented.	Home owned or rented.	Home owned or rented.	Home owned or rented.	Home owned or rented.	Home owned or rented.	Home owned or rented.	Home owned or rented.	Home owned or rented.	Home owned or rented.	Home owned or rented.	Home owned or rented.	Home owned or rented.	Home owned or rented.	Home owned or rented.	Home owned or rented.	Home owned or rented.	Home owned or rented.	Home owned or rented.	Home owned or rented.	Home owned or rented.	Home owned or rented.	Home owned or rented.	Home owned or rented.	Home owned or rented.	Home owned or rented.	Home owned or rented.	Home owned or rented.	Home owned or rented.	Home owned or rented.	Home owned or rented.	Home owned or rented.	Home owned or rented.	Home owned or rented.	Home owned or rented.	Home owned or rented.	Home owned or rented.	Home owned or rented.	Home owned or rented.	Home owned or rented.	Home owned or rented.	Home owned or rented.	Home owned or rented.	Home owned or rented.	Home owned or rented.	Home owned or rented.	Home owned or rented.	Home owned or rented.	Home owned or rented.

State Pennsylvania,
County Philadelphia.

SCHEDULE No. 1.—POPULATION.

{ Supervisor's District No. St. Pinna } Sheet No.
{ Enumeration District No. 198 } 6

Township or other division of county.

[Insert name of township, town, precinct, district, or other civil division, as the case may be. See instructions.]

Name of Institution.

Name of incorporated city, town, or village, within the above-named division.

Ward of city, 11 & 4

Enumerated by me on the 6 day of June, 1900, Meyer Komnarsky, Enumerator.

LOCATION.			NAME	RELATION.	PERSONAL DESCRIPTION.							NATIVITY.			CITIZENSHIP.			OCCUPATION, TRADE, OR PROFESSION		EDUCATION.				OWNERSHIP OF HOME.							
IN CITIES.			of each person whose place of abode on June 1, 1900, was in this family.			DATE OF BIRTH.							Place of birth of each person and parents of each person enumerated. If born in the United States, give the State or Territory; if of foreign birth, give the Country only.			Place of birth of this person.			Place of birth of FATHER of this person.			Place of birth of MOTHER of this person.			Place of birth of each person TEN YEARS of age and over.			Place of birth of each person TEN YEARS of age and over.			
Street.	House Number.	Number of dwelling in the order of visitation.	Enter surname first, then the given name and middle initial, if any.	Relationship of each person to the head of the family.	Color or race.	Sex.	Month.	Year.	Age at last birthday.	Whether single, married, widowed, or divorced.	Number of years married.	Mother of how many children.	Number of these children living.	Place of birth of this person.	Place of birth of FATHER of this person.	Place of birth of MOTHER of this person.	Year of immigration to the United States.	Number of years in the United States.	Naturalization.	Occupation.	Months not employed.	Attended school (in months).	Can read.	Can write.	Can speak English.	Owned or rental.	Owned free or mortgaged.	Farm or house.	Number of farm schedule.		
1	2	3	4	5	6	7	8	9	10	11	12	13	14	15	16	17	18	19	20	21	22	23	24	25	26	27	28				
124	73	112	Kraus, Louis	Son	W	M	May	1893	7	S				Pennsylvania	New York	Pennsylvania				At school	8										
			Ida	Daughter	M	F	Oct	1895	4	S				Pennsylvania	New York	Pennsylvania															
			Schoenleber, Christian	Brother-in-law	M	M	June	1879	20	S				Pennsylvania	Germany	Germany				Sweat brooms	0			yes	yes	yes					
			Hattie	Sister-in-law	M	F	Apr	1884	16	S				Pennsylvania	Germany	Germany				Printer paper box	0			yes	yes	yes					
			Christian	Father-in-law	M	M	Mar	1846	54	M				Germany	Germany	Germany	1867	33	Na	Bar tender	0			yes	yes	yes					
			Blaney, Thomas	Head	M	M	Mar	1868	32	M	6			Pennsylvania	Ireland	Ireland				Shackets produce	0			yes	yes	yes	R				
			Liza	Wife	M	F	Aug	1873	26	M	6	3	0	England	England	England	1893	7						yes	yes	yes					
			Andrew	Son	M	M	Jul	1895	5	S				Pennsylvania	Pennsylvania	England															
			Robert	Son	M	M	Oct	1896	3	S				Pennsylvania	Pennsylvania	England															
			Maria	Daughter	M	F	Nov	1899	2	S				Pennsylvania	Pennsylvania	England															
			Muda, John	Brother-in-law	M	M	Feb	1868	32	M				England	England	England	1900	0		Shackets produce	0			yes	yes	yes					
			Colman, Annie	Boarder	M	F	Oct	1870	29	M				Illinois	Virginia	Pennsylvania				cutting files	0			yes	yes	yes					
			William	Boarder	M	M	Mar	1890	10	S				Illinois	England	Illinois															
126	74	114	Pigg, John F.	Head	M	M	June	1852	47	M	7			England	England	England	1887	13	Pa	Engineer	0			yes	yes	yes	R				
			Sarah	Wife	M	F	June	1853	46	M	7	4	4	Pennsylvania	Pennsylvania	Pennsylvania								yes	yes	yes					
			Hollander, John	Head	M	M	Nov	1873	26	M	6			Germany	Germany	Germany	1893	7	Pa	Dyer silk	0			yes	yes	yes	R				
			Emilia	Wife	M	F	May	1870	30	M	6	2	2	Germany	Germany	Germany	1884	18						yes	yes	yes					
			John	Son	M	M	Nov	1895	4	S				New Jersey	Germany	Germany								yes	yes	yes					
			Edward	Son	M	M	Aug	1896	3	S				New Jersey	Germany	Germany															
128	75	115	Malason, Harry	Head	M	M	Feb	1869	30	M	5			Russia	Russia	Russia	1890	10	Na	Shuffer pipes	0			yes	yes	yes	R				
			Emmie	Wife	M	F	Aug	1872	26	M	5	3	3	Russia	Russia	Russia	1894	6						yes	yes	yes					
			Sophia	Daughter	M	F	Apr	1896	4	S				Pennsylvania	Russia	Russia															
			Meyer	Son	M	M	May	1898	2	S				Pennsylvania	Russia	Russia															
			Leonard	Son	M	M	Feb	1900	3	S				Pennsylvania	Russia	Russia															
			Hornitz, Charles	Head	M	M	Nov	1872	28	M	4			Russia	Russia	Russia	1892	8	Al	Butcher	0			yes	yes	yes	R				
			Esther	Wife	M	F	Apr	1876	24	M	4	1	1	Russia	Russia	Russia	1888	12						yes	yes	yes					
			Israel	Son	M	M	Jul	1898	2	S				Pennsylvania	Russia	Russia															
			Sternberg, John	Head	M	M	Mar	1871	29	M	3			Russia	Russia	Russia	1885	14	Na	Operator blocks	0			yes	yes	yes	R				
			Annie	Wife	M	F	Aug	1875	24	M	3	1	1	Roumania	Roumania	Roumania	1880	20						yes	yes	yes					
			Edward	Son	M	M	Jan	1899	1	S				Pennsylvania	Russia	Roumania															
130	76	116	Earl, Thomas J.	Head	M	M	Jul	1866	34	M	4			Pennsylvania	Germany	Germany				Edork Post Office				yes	yes	yes	R				
			Matilda	Wife	M	F	Jul	1859	40	M	4	6	3	Pennsylvania	Germany	Germany								yes	yes	yes					
			Fumel, Frederick	Brother-in-law	M	M	Mar	1822	78	M				Germany	Germany	Germany	1850	50	Pa				yes	yes	yes						
			John	Stepson	M	M	Dec	1879	20	S				Pennsylvania	Pennsylvania	Pennsylvania				Messenger Post Office				yes	yes	yes					
			Christiana	Stepdaughter	M	F	Jul	1878	22	S				Pennsylvania	Pennsylvania	Pennsylvania								yes	yes	yes					
			Flourine	Stepdaughter	M	F	Jan	1884	16	S				Pennsylvania	Pennsylvania	Pennsylvania				packer Druggist				yes	yes	yes					
132	77	120	Lafferty, Catharine	Head	M	F	May	1851	49	M	27	7	7	Ireland	Ireland	Ireland	1868	32						yes	yes	yes	R				
			James	Son	M	M	Dec	1874	25	S				Pennsylvania	Ireland	Ireland				Finister moroco	0			yes	yes	yes					
			John	Son	M	M	Oct	1876	23	S				Pennsylvania	Ireland	Ireland				Finister moroco	0			yes	yes	yes					
			Edward	Son	M	M	June	1880	19	S				Pennsylvania	Ireland	Ireland				Baker cake	0			yes	yes	yes					
			William	Son	M	M	Jul	1883	17	S				Pennsylvania	Ireland	Ireland				Finister moroco	0			yes	yes	yes					
			Blaggie	Daughter	M	F	June	1885	14	S				Pennsylvania	Ireland	Ireland								yes	yes	yes					
			Emmanuel	Son	M	M	July	1888	11	S				Pennsylvania	Ireland	Ireland				at school				yes	yes	yes					
			Annie	Daughter	M	F	Dec	1892	7	S				Pennsylvania	Ireland	Ireland				at school				yes	yes	yes					
623	78	121	Burns, Annie	Head	M	F	Mar	1850	50	M		1	1	Ireland	Ireland	Ireland	1870	30						yes	yes	yes	R				
			Michael	Son	M	M	June	1869	30	S				Pennsylvania	Ireland	Ireland				Laborer Ice	0			yes	yes	yes					
			Barry, Joseph	Boarder	M	M	Dec	1869	30	S				New Jersey	Ireland	Ireland								yes	yes	yes					
			Gandy, Charles	Head	M	M	Apr	1856	43	M	25			Pennsylvania	Germany	Germany				Dr. Simon store	0			yes	yes	yes	R				
			Louisa	Wife	M	F	Oct	1856	43	M	25	4	0	Pennsylvania	Germany	Germany								yes	yes	yes					
			Knapp, Emma	Head	M	F	Oct	1840	59	M				Germany	Germany	Germany	1840	60						yes	yes	yes	R				

Jennie Sterling

in the Philadelphia, Pennsylvania, Marriage Index, 1885-1951



Add alternate information

Report issue

Name: Jennie Sterling

Gender: Female

Spouse: Harry Malesohn

Spouse Gender: Male

Marriage Place: Philadelphia, Pennsylvania, United States

Marriage Year: 1895

Marriage License Number: [81880](#)

Digital GSU Number: 4141925

Save & create tree ▼

Cancel

Source Information

Ancestry.com. *Philadelphia, Pennsylvania, Marriage Index, 1885-1951* [database on-line]. Provo, UT, USA: Ancestry.com Operations, Inc., 2011.

Original data:

"Pennsylvania, Philadelphia Marriage Index, 1885-1951." Index. FamilySearch, Salt Lake City, Utah, 2009. Philadelphia County Pennsylvania Clerk of the Orphans' Court. "Pennsylvania, Philadelphia marriage license index, 1885-1951." Clerk of the Orphans' Court, Philadelphia, Pennsylvania.

Description

This database contains an index extracted from Philadelphia, Pennsylvania, marriage records. [Learn more...](#)

Suggested Records



[New Jersey, Marriage Records, 1670-1965](#)

Jennie Sterling

[Pennsylvania, Marriages, 1852-1968](#)

Sterling



Write a comment.

Make a Connection

[Find others](#) who are researching Jennie Sterling in Public Member Trees

Sterling

in the Pennsylvania, Marriages, 1852-1968



No Image

Text-only collection

[Add alternate information](#)[Report issue](#)

Name: Sterling

Gender: Female

Marriage Date: 1895

Marriage Place: Philadelphia, Philadelphia, Pennsylvania, USA

Spouse: [Harry Malesohn](#)

Film Number: 004141877

[Save & create tree](#) ▾[Cancel](#)

Source Information

Ancestry.com. *Pennsylvania, Marriages, 1852-1968* [database on-line]. Lehi, UT, USA: Ancestry.com Operations, Inc., 2016.

Original data: *Marriage Records. Pennsylvania Marriages*. Various County Register of Wills Offices, Pennsylvania.

Description

This collection consists of county marriage records from various counties in Pennsylvania. [Learn more...](#)

Suggested Records

[New Jersey, Marriage Records, 1670-1965](#)[Jennie Sterling](#)[Philadelphia, Pennsylvania, Marriage Index, 1885-1951](#)[Jennie Sterling](#)

Make a Connection

[Find others](#) who are researching Sterling in Public Member Trees

1

PLACE OF DEATH

CERTIFICATE OF DEATH

COMMONWEALTH OF PENNSYLVANIA
DEPARTMENT OF HEALTH
BUREAU OF VITAL STATISTICS

County of

Township of

or

Borough of

or

City of

Registration
District No.Primary Registration
District No.

Registered No.

[If death occurred in
a Hospital or institu-
tion give its NAME in-
stead of street, and num-
ber.]

2. FULL NAME

(a) Residence, No.

(Usual place of abode)

Length of residence in city or town where death occurred

yrs.

mos.

ds.

How long in U. S., if of foreign birth? yrs. mos. ds.

PERSONAL AND STATISTICAL PARTICULARS

3. SEX

4. COLOR OR RACE

5. SINGLE, MARRIED, WIDOWED
OR DIVORCED (write the word)5a. If married, widowed, or divorced
HUSBAND of
(or) WIFE of

6. DATE OF BIRTH (month, day, and year)

7. AGE

Years

Months

Days

IF LESS

than 1 day

hrs.

or min.

8. OCCUPATION OF DECEASED

(a) Trade, profession, or
particular kind of work
(b) General nature of industry,
business or establishment in
which employed (or employer)
(c) Name of employer9. BIRTHPLACE (city or town)
(State or Country)

10. NAME OF FATHER

11. BIRTHPLACE OF FATHER (city or town)
(State or Country)

MAIDEN

12. NAME OF MOTHER

13. BIRTHPLACE OF MOTHER (city or town)
(State or Country)

14.

Informant
(Address)

15.

Filed

19

Registrar

MEDICAL CERTIFICATE OF DEATH

16. DATE OF DEATH

(Month)

(Day)

1936
(Year)

17.

I HEREBY CERTIFY, That I attended deceased from

March 14, 1936 to March 25, 1936
that I last saw her alive on March 25, 1936

and that death occurred, on the date stated above, at 9:15 P. m.

The CAUSE OF DEATH* was as follows:

Suppur. (acute) cholecystitis
and cholangitis
(duration) yrs. mos. daysCONTRIBUTORY
(Secondary)

(duration) yrs. mos. days

18. Where was disease contracted

if not at place of death?

Did an operation precede death? Yes Date of 3/19

Was there an autopsy? Yes

What test confirmed diagnosis?

(Signed)

Dr. J. Block / B. House M. D.
3-25 1936 (Address) Jewish Hosp.*State the DISEASE CAUSING DEATH, or in deaths from VIOLENT CAUSES,
state (1) MEANS AND NATURE OF INJURY, and (2) whether ACCIDENTAL,
SUICIDAL, or HOMICIDAL. (See reverse side for additional space.)19. PLACE OF BURIAL, CREMATION OR
REMOVAL

DATE OF BURIAL

Int. Lebanon

3/26/36 19

20. UNDERTAKER

ADDRESS

Joseph Lerner & Son

1512 N. Broad
St.

(Over)

MARGIN RESERVED FOR BINDING
WRITE PLAINLY WITH UNFADING INK—THIS IS A PERMANENT RECORD
N. B. Every item of information should be carefully supplied. AGE should be stated EXACTLY. PHYSICIANS should state
cause of death in plain terms, so that it may be properly classified. Exact Statement of OCCUPATION is very important.
Instructions on back of certificate.

TWELFTH CENSUS OF THE UNITED STATES.

B

State New Jersey
County Essex

SCHEDULE No. 1.—POPULATION.

Supervisor's District No. 2nd Sheet No. 10
Enumeration District No. 53Township or other division of county Newark City

(Insert name of township, town, precinct, district, or other civil division, as the case may be. See instructions.)

Name of Institution, XName of incorporated city, town, or village, within the above-named division, XWard of city, 6Enumerated by me on the 9th

day of June, 1900,

Fredrick W. Butler, Enumerator.2458

LOCATION.			NAME of each person whose place of abode on June 1, 1900, was in this family. Enter surname first, then the given name and middle initial, if any. EXCLUDE every person living on June 1, 1900. Omit children born since June 1, 1900.	RELATION. Relationship of each person to the head of the family.	PERSONAL DESCRIPTION.								NATIVITY.			CITIZENSHIP.			OCCUPATION, TRADE, OR PROFESSION of each person TEN YEARS of age and over.	EDUCATION.				OWNERSHIP OF HOME.							
IN CITIES.	House Number.	Number of dwelling houses, in the order of valuation.			Number of family, in the order of valuation.	Color or race.	Sex.	DATE OF BIRTH.		Age at last birthday.	Whether single, married, widowed, or divorced.	Number of years married.	Mother of how many children.	Number of those children living.	Place of birth of this person.	Place of birth of FATHER of this person.	Place of birth of MOTHER of this person.	Year of immigration to the United States.		Number of years in the United States.	Naturalization.	Occupation.	Months not employed, in the year.	Attended school (in months).	Can read.	Can write.	Can speak English.	Owned or rented.	Owned free or mortgaged.	Farm or house.	Number of farm schedule.
								Month.	Year.																						
Street.	1	2	3	4	5	6	7	8	9	10	11	12	13	14	15	16	17	18	19	20	21	22	23	24	25	26	27	28			
Newark Street	191	100	MA	Sterling Samuel	Head	W	M	May 1870	30	24	5			Russia	Russia	Russia	1890	10	22	Grocery Store	0		yes	yes	yes	R	H				
				— Annie	Wife	W	F	July 1873	26	24	5	1	1	Russia	Russia	Russia	1890	10					yes	yes	yes						
				— Lizzie	Daughter	W	F	Jan 1897	3	8				New Jersey	Russia	Russia							yes	yes	yes						
				— Henry	Son	W	M	Sept 1861	38	24	19	5	5	New Jersey	Germany	Germany							yes	yes	yes	R	H				
				— Clara	Daughter	W	F	Mar 1882	18	8				New Jersey	Austria	New Jersey							yes	yes	yes						
				— Harry	Son	W	M	Mar 1885	15	3				New Jersey	Austria	New Jersey							yes	yes	yes						
				— Walter	Son	W	M	June 1887	12	8				New Jersey	Austria	New Jersey							yes	yes	yes						
				— Lillie	Daughter	W	F	May 1892	8	8				New Jersey	Austria	New Jersey							yes	yes	yes						
				— Constance	Son	W	M	Mar 1897	3	8				New Jersey	Austria	New Jersey															
				— Reglin John	Head	W	M	Oct 1845	54	24	27			Switzerland	Switzerland	Switzerland	1867	33	22	Iron Builder	0		yes	yes	yes	R	H				
	193	101	113	Faulds, Eliza	Head	W	F	July 1848	51	24		8	4	Scotland	Scotland	Scotland	1850	50					yes	yes	yes	R	H				
				— Anne	Daughter	W	F	Oct 1874	25	8				New Jersey	Scotland	Scotland							yes	yes	yes						
				— John	Son	W	M	Sept 1894	15	8				New Jersey	Scotland	Scotland							yes	yes	yes						
	193A	112	114	Cooper Edward	Head	W	M	Oct 1843	56	24	33			New Jersey	New Jersey	New Jersey							yes	yes	yes	R	H				
				— Mary L	Wife	W	F	May 1877	53	24	33	3	3	New Jersey	New Jersey	New Jersey							yes	yes	yes						
				— Edward	Son	W	M	Aug 1871	28	8				New Jersey	New Jersey	New Jersey							yes	yes	yes						
				— Edith M	Daughter	W	F	Mar 1870	30	24	8	0	0	New Jersey	New Jersey	New Jersey							yes	yes	yes						
				— Frank Edward	Son in Law	W	M	June 1868	31	24	8			New Jersey	New Jersey	Germany							yes	yes	yes						
	195	103	115	Smith James	Head	W	M	Nov 1856	43	24	17			New Jersey	Ireland	Ireland							yes	yes	yes	R	H				
				— Anna	Wife	W	F	Nov 1862	37	24	17	4	0	New Jersey	New Jersey	Ireland							yes	yes	yes						
			— Emma	Daughter	W	F	Mar 1872	28	24	2			New Jersey	Ireland	Ireland							yes	yes	yes	R	H					
			— Mary	Wife	W	F	Mar 1877	23	24	2	1	1	New Jersey	Ireland	New Jersey							yes	yes	yes							
			— Loretta	Daughter	W	F	Oct 1899	1/2	8				New Jersey	New Jersey	New Jersey																
			— Mike	Son	W	M	May 1875	25	8				New Jersey	Ireland	Ireland							yes	yes	yes							
197	104	117	Chawick Mary	Head	W	F	Apr 1828	72	24		1	1	New York	England	New York							yes	yes	yes	R	H					
			— Kate	Son in Law	W	M	June 1850	49	24				New Jersey	New Jersey	New Jersey							yes	yes	yes							
			— Norman	Son	W	M	May 1890	10	8				New Jersey	New Jersey	New Jersey							yes	yes	yes							
			— George C	Son	W	M	May 1894	16	8				New Jersey	New Jersey	New Jersey							yes	yes	yes							
199	105	118	Brooks William	Head	W	M	Apr 1834	66	24				Ireland	Ireland	Ireland	1848	52					yes	yes	yes	R	H					
			— Susan Julia	Daughter	W	F	June 1861	39	24	1	0	0	New Jersey	Ireland	Ireland							yes	yes	yes							
			— Garret	Son in Law	W	M	June 1862	38	24	18			New Jersey	Scotland	Ireland							yes	yes	yes							
			— Clara	Son	W	M	Jan 1894	6	8				New Jersey	New Jersey	New Jersey							yes	yes	yes							
203	106	119	Ping Henry	Head	W	M	May 1839	61	24	32			Germany	Germany	Germany	1855	45	24	Saltwater Keeper	0		yes	yes	yes	R	H					
			— Mary	Wife	W	F	Jan 1860	40	24	10	0	0	Germany	Germany	Germany	1870	30					yes	yes	yes							
			— Augusta	Daughter	W	F	May 1872	28	8				New Jersey	Germany	Germany							yes	yes	yes							
			— Charles	Son	W	M	Jan 1878	22	8				New Jersey	Germany	Germany							yes	yes	yes							
299	107	120	Miller Henry	Head	W	M	Apr 1869	31	24	3			Russia	Russia	Russia	1890	10	22	Iron Molder	0		yes	yes	yes	R	H					
			— Rosa	Wife	W	F	Feb 1877	23	24	3	1	1	Russia	Russia	Russia	1896	4					yes	yes	yes							
			— William	Son	W	M	Aug 1898	1	8				New Jersey	Russia	Russia																
Academy Street				— Lake Henry	Head	W	M	Nov 1862	37	24	18			England	England	England	1875	15	24	Hat Finisher	4		yes	yes	yes	R	H				
				— Emily	Wife	W	F	June 1865	34	24	18	5	4	England	England	England	1875	15					yes	yes	yes						
				— Henry	Son	W	M	Jan 1884	16	8				New Jersey	England	England							yes	yes	yes						
				— Frank	Son	W	M	July 1888	11	8				New Jersey	England	England							yes	yes	yes						
				— Alfred	Son	W	M	Mar 1894	6	8				New Jersey	England	England							yes	yes	yes						
				— Edward	Son	W	M	Aug 1897	2	8				New Jersey	England	England							yes	yes	yes						
	309	108	122	Carry Robert	Head	W	M	May 1828	72	24	40			England	England	England	1867	33	24	Shoe Maker	4		yes	yes	yes	R	H				
				— Eliza	Wife	W	F	May 1842	58	24	40	8	7	England	England	England	1866	34					yes	yes	yes						
				— Robert	Son	W	M	Nov 1864	35	8				England	England	England	1861	37	24				yes	yes	yes						
				— Cissy	Daughter	W	F	Sept 1869	30	8				New Jersey	England	England							yes	yes	yes						
			— William	Son	W	M	Aug 1872	27	8				New Jersey	England	England							yes	yes	yes							

Enumerated by me on April 9, 1930, La Motte H. Spiveaux, Enumerator. 103

[illegible]

**ABBREVIATIONS TO BE USED
IN COLUMNS INDICATED:**
[Use no abbreviations for State or country of birth
or for mother tongue (Columns 18, 19, 20, and 21)]

Col. 6—Indicate the home-maker in each family by the letter "H," following the word which shows the relationship, as "Wife—H"

Col. 7—Owned _____ O
Rented _____ R

Col. 9—Radio set... R
Make no entry for
families having no
radio set.
Col. 11—Male..... M
Female..... F

Col. 12—White ____
Negro ____ N
Mexican ____ M
Indian ____
Chinese ____ C
Japanese ____

W	Whig	_____	Wh
eg	Hindu	_____	Hin
ex	Korean	_____	Kor
in			
Ch	Other races, speci		
to	ally in full		

Col. 14—Single.....
Married.....
Widowed.....
Divorced.....

Col. 23 - Naturalization
First papers
Alien

Col. 27—Employer.....
Wage or salary.....
Working on a.....
Unpaid work.....
of the family.....

_____	E	Col. 3
ry worker _____	W	
own account _____	O	
er, member _____		
/ _____	NP	

1-World War	WW
Spanish-American War	Sp
Civil War	Civ
Philippine Insurrection	Phil
Bour Revolution	Bour
World War I	WW I

ENTR

RIES ARE REQUIRED
SEVERAL COLUMNS A

IN THE	Cole.
S FOLLOWS:	Cole.
	Cole.

6, 11, 12, 13, 14, 16, 18, 19, 20, and 21—
 7, 8, 9, and 10—For heads of families
 requires no entry for a farm family.
 15—For married persons only.

25—For all per-
sons only. (Col. 8
only.)

21, 22, and 23—For all foreign-born
—For all persons 10 years of age and
26, 27, and 28—For all persons for whom
tion is reported in Col. 25.
—For all males 21 years of age and

persons.
and over.
than an occupa-
and over.

**ENTRIES ARE REQUIRED IN THE
SEVERAL COLUMNS AS FOLLOWS:**

Coln. 6, 11, 12, 13, 14, 16, 18, 19, 20, and 25—For all persons.
Coln. 7, 8, 9, and 10—For heads of families only. (Col. 8 requires no entry for a farm family.)
Col. 15—For married persons only.

Col. 21, 22, and 23—For all foreign-born persons.
Col. 24—For all persons 10 years of age and over.
Col. 26, 27, and 28—For all persons for whom an occupation is reported in Col. 25.
Col. 30—For all males 21 years of age and over.

1