

**Note:** Your privacy is our priority. See how we have updated our [Privacy Statement](#) and [Terms & Conditions](#). You can learn more [here](#).

## John Hope Simpson

in the 1881 England Census



[View blank form](#)

[Add or update information](#)

[Report a problem](#)

[ (Sir) John Hope Simpson. (1881). England Census, Age 12, b. 1869, father: John Hope Simpson, mother: Margaret H. Simpson, brother: James Hope Simpson. Census Returns of England and Wales, The National Archives. Reproduced for educational purposes only. Fair Use relied upon. ]

Name:	John Hope Simpson
Age:	12
Estimated Birth Year:	abt 1869
Relationship to Head:	Son
Father:	John Hope Simpson
Mother:	Margaret H. Simpson
Gender:	Male
Where born:	Liverpool, Lancashire, England
Civil Parish:	Walton on Hill
County/Island:	Lancashire
Country:	England
Street Address:	6 Richmond Park
Education: Employment status:	<a href="#">View image</a>
Occupation:	Scholar
Registration District:	West Derby
ED, institution, or vessel:	1
Neighbors:	<a href="#">View others on page</a>
Piece:	3686
Folio:	32
Page Number:	57

Household Members:	Name	Age
	John Hope Simpson	50
	Margaret H. Simpson	41
	James H. Simpson	16
	Thomas S.H. Simpson	16
	Elizabeth L.H. Simpson	14
	John Hope Simpson	12
	William L.H. Simpson	11
	Adam P.H. Simpson	9
	Edgar Hope Simpson	7
	Janet D.Hope Simpson	5
	Francis Hood H. Simpson	3
	Margaret Hope Simpson	1
	Grace Maxwell	25
	Lydia Seller	22

Name	Age
Mary Maxwell	20
Sarah A. Bullock	18

Save & create tree ▾

Cancel

#### Source Citation

Class: RG11; Piece: 3686; Folio: 32; Page: 57; GSU roll: 1341883

#### Source Information

Ancestry.com and The Church of Jesus Christ of Latter-day Saints. 1881 England Census [database on-line]. Provo, UT, USA: Ancestry.com Operations Inc, 2004.

1881 British Isles Census Index provided by The Church of Jesus Christ of Latter-day Saints © Copyright 1999 Intellectual Reserve, Inc. All rights reserved. All use is subject to the limited use license and other terms and conditions applicable to this site. Appreciation is expressed to The Church of Jesus Christ of Latter-day Saints for providing the 1881 England and Wales Census Index.

Original data: *Census Returns of England and Wales, 1881*. Kew, Surrey, England: The National Archives of the UK (TNA): Public Record Office (PRO), 1881.

Images © Crown copyright. Images reproduced by courtesy of The National Archives, London, England.

The National Archives give no warranty as to the accuracy, completeness or fitness for the purpose of the information provided.

Images may be used only for purposes of research, private study or education. Applications for any other use should be made to [The National Archives Image Library](#), Kew, Richmond, Surrey TW9 4DU, Tel: 020 8392 5225 Fax: 020 8392 5266.

#### Description

This database is an index to individuals enumerated in the 1881 Census for England. The census contains detailed information on each individual who spent the night in each household including name, relationship to the head of the family, marital status, age at last birthday, gender, occupation, and birthplace. Additional information about the dwelling and property was collected. Each name in this index is linked to actual images of the 1881 England Census. [Learn more...](#)



This collection is provided in association with The National Archives

### Suggested Records



- [1920 United States Federal Census](#)  
William L H Simpson
- [1891 England Census](#)  
William L H Simpson
- [Virginia, U.S., Marriage Records, 1936-2014](#)  
William L H Simpson
- [1881 England Census](#)  
William L.H. Simpson
- [U.S., Presbyterian Church Records, 1701-1970](#)  
W. L. Simpson
- [U.S., Newspapers.com Marriage Index, 1800s-1999](#)  
William L. Hope Simpson
- [New York, U.S., State Census, 1915](#)  
W H Simpson
- [New York, U.S., State Census, 1925](#)  
W L H Simpson
- [1871 England Census](#)  
William D Simpson
- [New York, New York, U.S., Extracted Death Index, 1862-1948](#)  
Wm L Simpson
- [England & Wales, National Probate Calendar \(Index of Wills and Administrations\), 1858-1995](#)  
William Lillie Hope Simpson
- [New York, U.S., Arriving Passenger and Crew Lists \(including Castle Garden and Ellis Island\), 1820-1957](#)  
William L H Simpson

- [1901 Wales Census](#)  
William H Simpson
- [1901 England Census](#)  
William Simpson
- [Liverpool, England, Crew Lists 1861-1919](#)  
Wm Simpson
- [1911 England Census](#)  
William Simpson
- [UK and Ireland, Outward Passenger Lists, 1890-1960](#)  
Hope Wm Simpson
- [UK and Ireland, Incoming Passenger Lists, 1878-1960](#)  
W L Hope Simpson
- [England & Wales, Civil Registration Birth Index, 1837-1915](#)  
William Lillie H Simpson
- [UK and Ireland, Incoming Passenger Lists, 1878-1960](#)  
W L Hope Simpson



Write a comment.

### Make a Connection

[Find others](#) who are researching John Hope Simpson in Public Member Trees

The undermentioned Houses are situate within the Boundaries of the

Civil Parish (or Township) of Walton Municipal Borough of Walton Parliamentary Borough of Walton Town or Village or Hamlet of Walton Urban Sanitary District of Walton Rural Sanitary District of 32 Ecclesiastical Parish or District of St. Mary's

No. of House	ROAD, STREET, &c., and No. or NAME of HOUSE	HOUSES		NAME and Surname of each Person	RELATION to Head of Family	CON-DITION as to Marriage	AGE last Birthday of		Rank, Profession, or OCCUPATION	WHERE BORN		(1) Deaf and Dumb (2) Blind (3) Imbecile or Idiot (4) Lunatic
		In-cluded (1)	Un-cluded (2)				Males	Females				
352	Richmond Park Do	1		John Hope Simpson	Head	<del>Mar.</del>	50		Banker	Scotland		
				Margaret H. Simpson	Wife	<del>do</del>		41		Warwickshire Birmingham		
				James H. Simpson	Son	<del>Unm.</del>	16		Scholar	Lancashire Liverpool		
				Thomas S. H.	do	<del>do</del>	16		do	Do Do		
				Elizabeth S. H.	Daughter	<del>do</del>		14	do	Do Do		
				John Hope Simpson	Son	<del>do</del>		12	do	Do Do		
				William S. H.	Son	<del>do</del>		11	do	Do Do		
				Adam P. H.	do	<del>do</del>		9	do	Do Do		
				Edgar Hope	do	<del>do</del>		7	do	Do Do		
				Louise D. Hope	Daughter	<del>do</del>		5	do	Do Do		
				Francis Hood H.	Son	<del>do</del>		3		Do Do		
				Margaret Hope Simpson	Daughter	<del>do</del>		1		Do Do		
				Grace Maxwell	Servant	<del>Unm.</del>		25	Cook Domestic Servt	Do Evertou		
				Lydia Peller	do	<del>do</del>		22	Waitress do do	Scotland		
				Mary Manswell	do	<del>do</del>		30	Nurse do do	Lancaster Liverpool		
				Sarah A. Bullock	do	<del>do</del>		18	Housemaid do do			

Total of Houses... / Total of Males and Females... 8 8

NOTE.—Draw the pen through such of the words of the headings as are inappropriate.

Eng—Sheet H.

PUBLIC RECORD OFFICE						Reference:—	COPYRIGHT PHOTOGRAPH - NOT TO BE REPRODUCED PHOTOGRAPHICALLY WITHOUT PERMISSION OF THE PUBLIC RECORD OFFICE, LONDON
1	2	3	4	5	6	R. G. 11/3686	
1 2							



# Sir James Hope Simpson

[Back to Simpson surname](#)

[ Sir James Hope Simpson (1864-1924). (Nov. 04, 1864). Birth, Liverpool, Merseyside, UK, son of Sir John Hope Simpson and Margaret Simpson, husband of Mary Whitwell Simpson nee Wilson. Geni. Reproduced for educational purposes only. Fair Use relied upon. ]

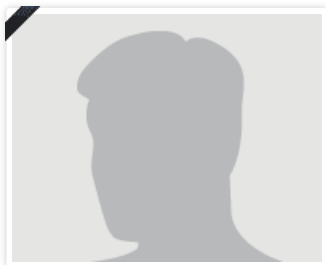

## James Hope Simpson

Birthdate: November 04, 1864  
 Birthplace: Liverpool, Merseyside, UK  
 Death: October 06, 1924 (59)  
 London, UK

Immediate Family:  
 Son of [John Hope Simpson](#) and [Margaret Simpson](#)  
 Husband of [Mary Whitwell Simpson](#)  
 Father of [Dr. John Whitwell Hope Simpson](#);  
[James Russell Hope Simpson](#) and [Margaret Hope Somervell](#)

Managed by: [Jonathan Evans](#)  
 Last Updated: December 4, 2016

[View Complete Profile](#)

Is your surname **Simpson**?

Research the Simpson family

[Start your family tree now](#)

### Sir James Hope Simpson's Geni Profile

[Contact profile manager](#)[View family tree](#)[Problem with this page?](#)

## Historical records matching Sir James Hope Simpson

[view all matches >](#)

James H Simpson in 1891  
England & Wales Census



James H Simpson in 1881  
England & Wales Census



James Simpson in 1871  
Canada Census

### Immediate Family

[view all](#)

[Mary Whitwell Simpson](#)  
wife



[Dr. John Whitwell Hope Simpson](#)  
son



[James Russell Hope Simpson](#)  
son



[Margaret Hope Somervell](#)  
daughter



[Margaret Simpson](#)  
mother



[John Hope Simpson](#)  
father

### Sir James Hope Simpson's Timeline

[view all](#)

**1864** **November 4, 1864** [Birth of Sir James Hope Simpson](#)  
Liverpool, Merseyside, UK

**1897** **September 22, 1897** [Birth of Dr. John Whitwell Hope Simpson](#)  
London, UK

**1899** **March 13, 1899** [Birth of Margaret Hope Somervell](#)

**1901** **August 17, 1901** [Birth of James Russell Hope Simpson](#)  
London, Greater London, UK

**1924** **October 6, 1924** [Death of Sir James Hope Simpson](#)  
Age 59 London, UK

Share your family tree and photos with the people you know and love

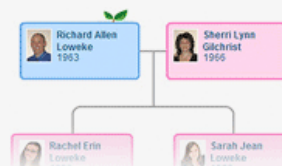

- Build your family tree online
- Share photos and videos
- Smart Matching™ technology
- Free!

[Get Started](#)

Genealogy Directory:

- [A](#)
- [B](#)
- [C](#)
- [D](#)
- [E](#)
- [F](#)
- [G](#)
- [H](#)
- [I](#)
- [J](#)
- [K](#)
- [L](#)
- [M](#)
- [N](#)
- [O](#)
- [P](#)
- [Q](#)
- [R](#)
- [S](#)
- [T](#)
- [U](#)
- [V](#)
- [W](#)
- [X](#)
- [Y](#)
- [Z](#)